DATA SCIENCE

DATE : 19.02.2025

DT/NT : DT

LESSON : POWER BI

SUBJECT: DATA VISUALIZATION & FORMATTING IB

BATCH : 287

TECHPRO EDUCATION

Power BI

POWER BI - Visualization & Formatting – 1b

Data Science Program

Session-5

Power BI Lesson Content

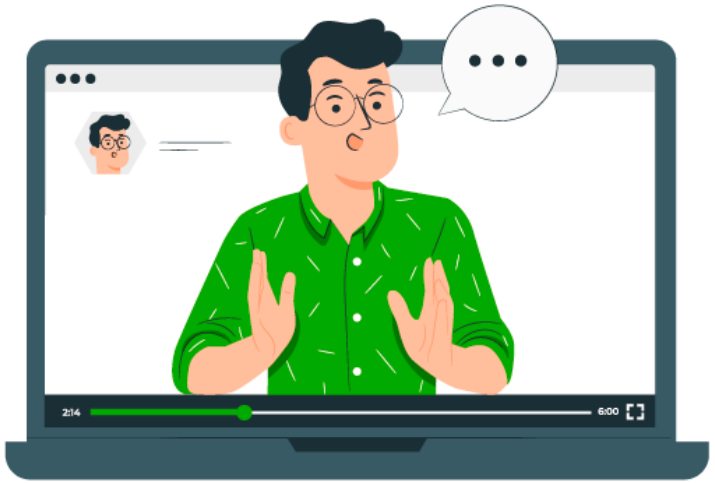

What will we learn today?

Power BI

- Visualization Types
- Drilldown, Slicer, Edit Interactions
- Text boxes, Images, Shapes
- Visual-page-report level filters
- Advanced filtering
- Sort Visuals
- Small multiples
- Bookmarks
- Selection pane

TECHPRO EDUCATION

Real Estate Analysis

Task 3: Stacked & Clustered & %100 Bar-Column Chart

Stacked Chart

- **Usage:** Visualize data by categories.
- **Features:** Each column consists of stacked segments based on the values of subcategories (series) within a category. This allows to see the contributions of the series within the category.

Clustered Chart

- **Usage:** Visualize multiple categories or data series on the same axis.
- **Features:** Ideal for comparing values of different series or groups in the same category. Uses separate columns for each group or series, so direct comparisons can be made.

100% Chart

- **Usage:** Making proportional comparisons between categories.
- **Features:** Shows the proportional distribution of series within each category. This is used to clearly see the percentage contribution of the series in each category.

Task 3: Stacked & Clustered & %100 Bar-Column Chart

- I want to show the sales volumes of the areas over the years.
- How many sales did we make in a year and how were they distributed to each area?

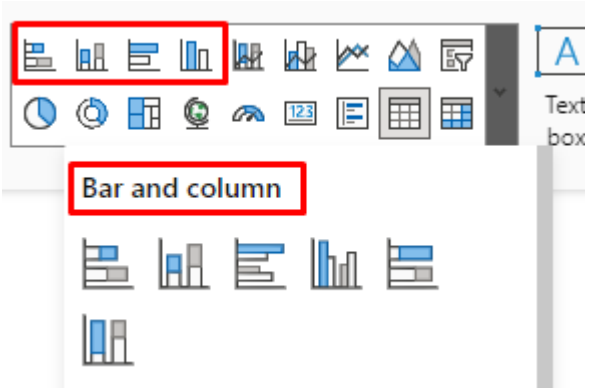

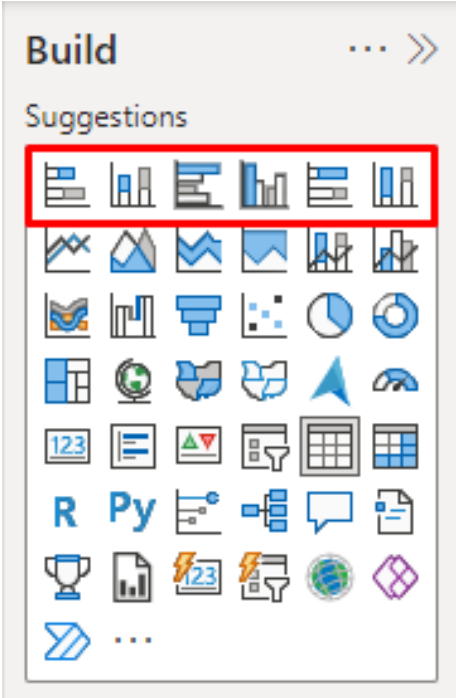

Task 4: Slicer

- It is a visual filter that allows users to filter data in reports by one or more values.
- **Create slicer for Date - RegionName - SalesVolume.**

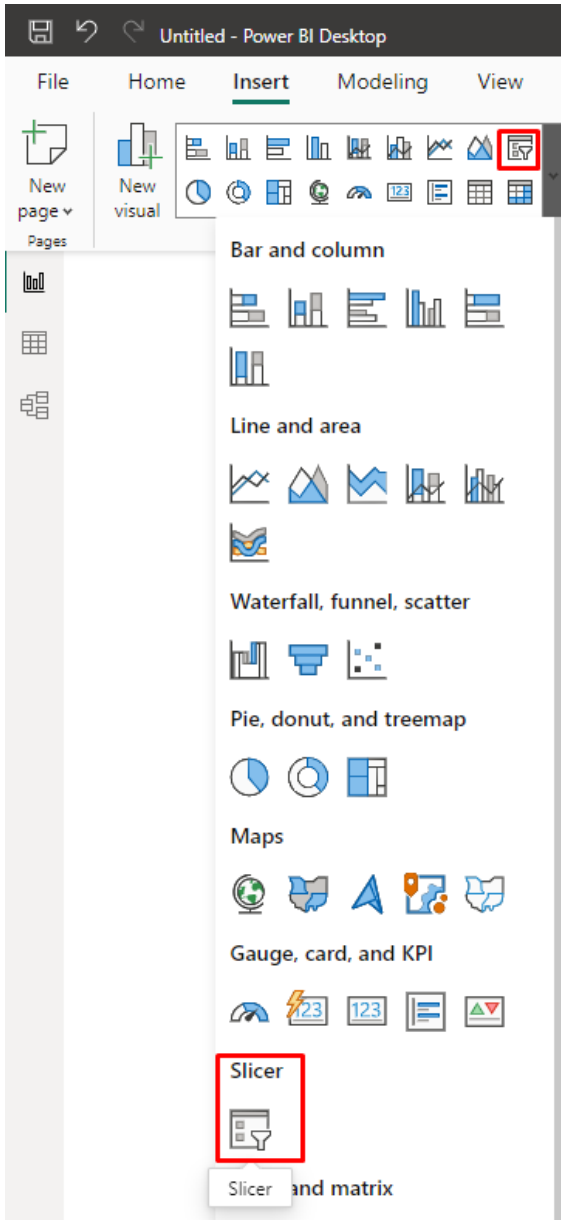

Interactions

- In Power BI, the "Edit Interactions" feature allows us to edit the interactions of a visual element with other visual elements.
- It allows users to control which visuals interact with each other during analysis, which provides a more flexible and personalized analysis experience.

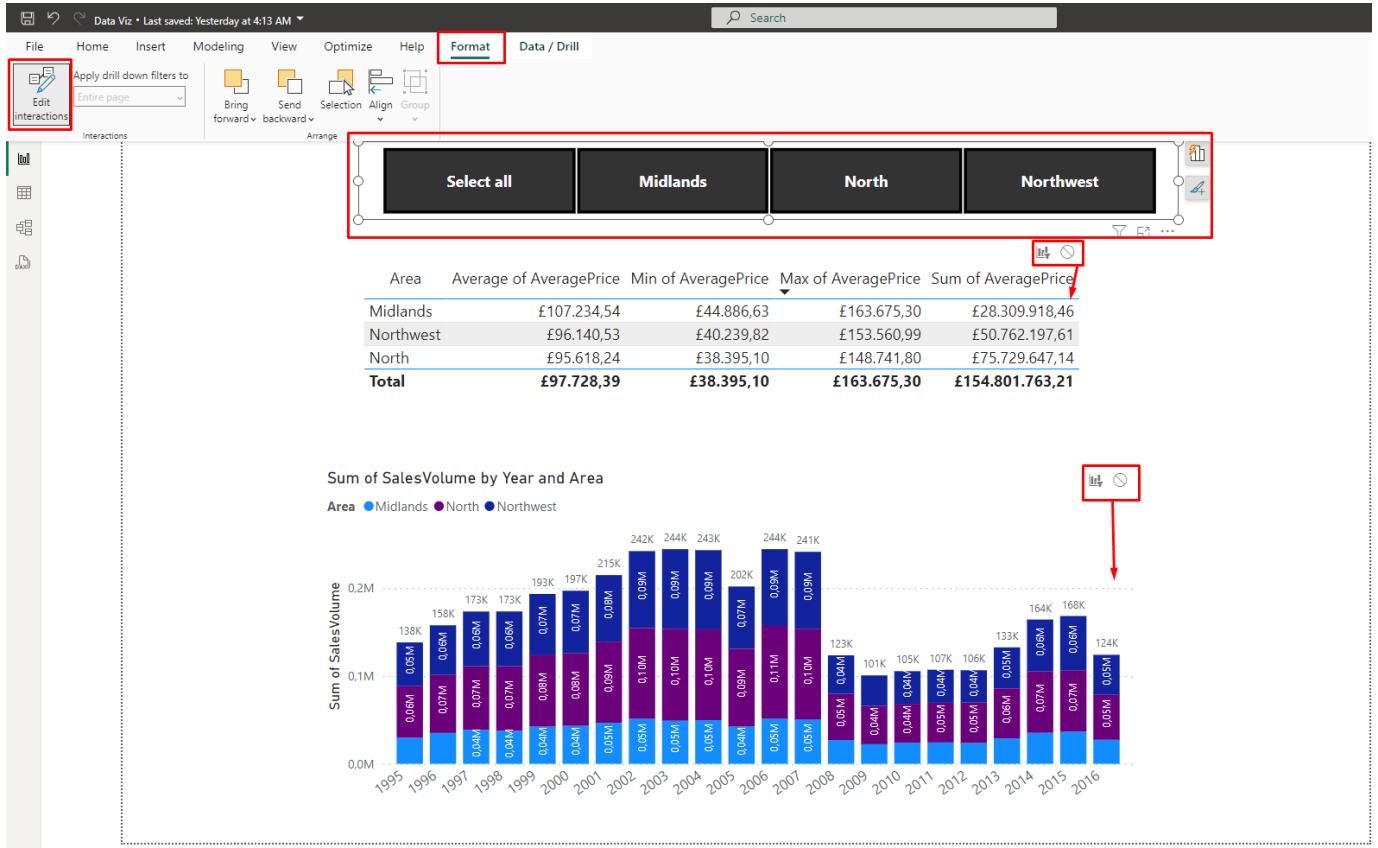

Edit Interactions -Filter

Filter

- It allows a visual element to have a filtering effect on other visual elements.
- For example, if you select a category on a slicer, all other visual elements will be filtered by that category.

None

- This option ensures that one visual element has no effect on other visual elements.
- That is, even if you select an element on a visual, other visual elements are not affected by this selection.

TECHPRO EDUCATION

Line and Area Charts

- **1. Line Chart:** Used to show changes and trends over time and ideal for analyzing time series data.
- **2. Area Chart:** Highlights total volume and changes over time by coloring the area under the line graph.
- **3. Stacked Area Chart:** It shows multiple data series stacked in a single area chart, so we can see the total contribution of each series over time.
- **4. %100 Stacked Area Chart:** Shows each series as a percentage of the total, so that it is possible to compare proportional changes over time.
- **5. Line and Stacked Column Chart:** On one hand it shows categorical data quantities through stacked columns, on the other it shows a trend over time with a line chart.
- **6. Ribbon Chart:** Similar to a stacked area chart, but changes the ranking of categories over time to highlight ranking changes between categories.

Task 5: Line and Area Charts

- **Let's show the change in average sales volume over time by area.**
- **Let's show the 12-month sales change of flats compared to detached buildings.**

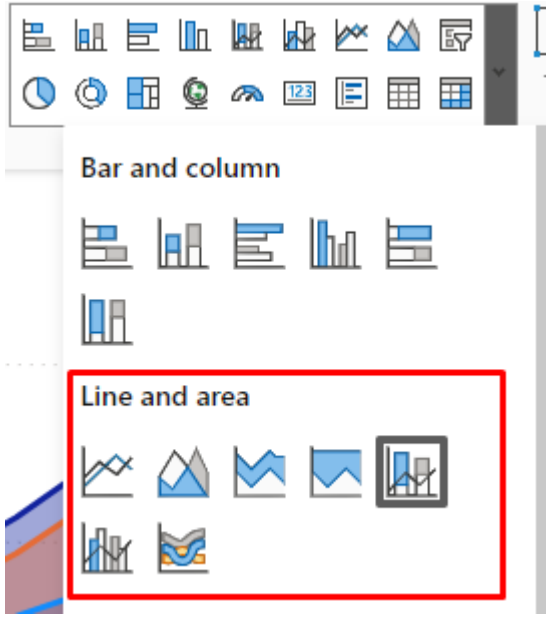

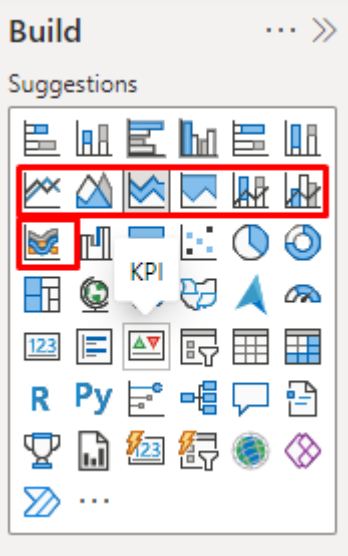

TECHPRO EDUCATION

Leader Lines

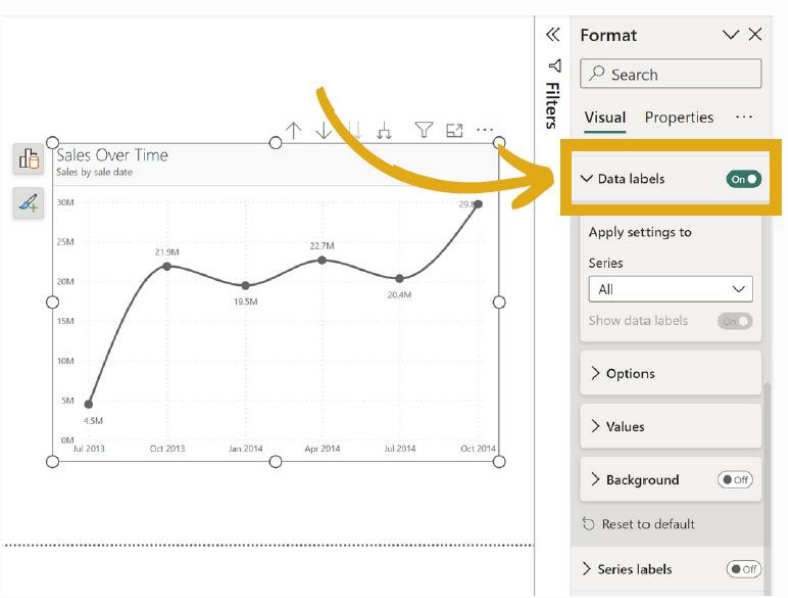

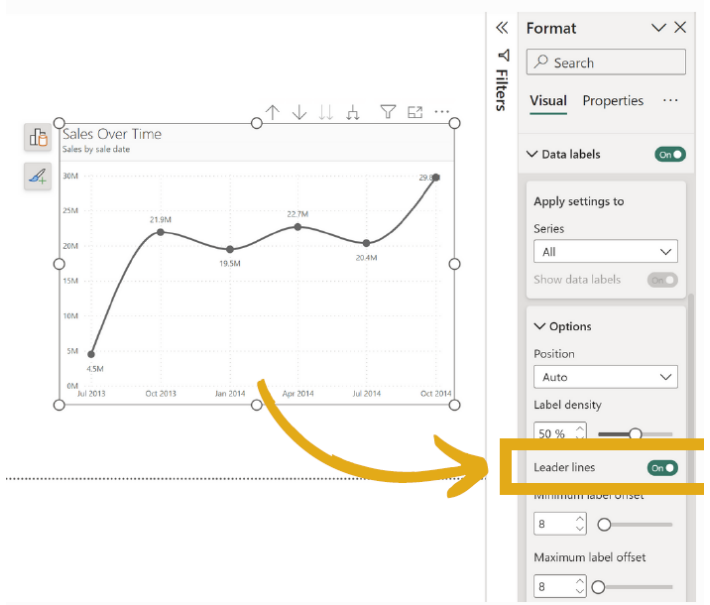

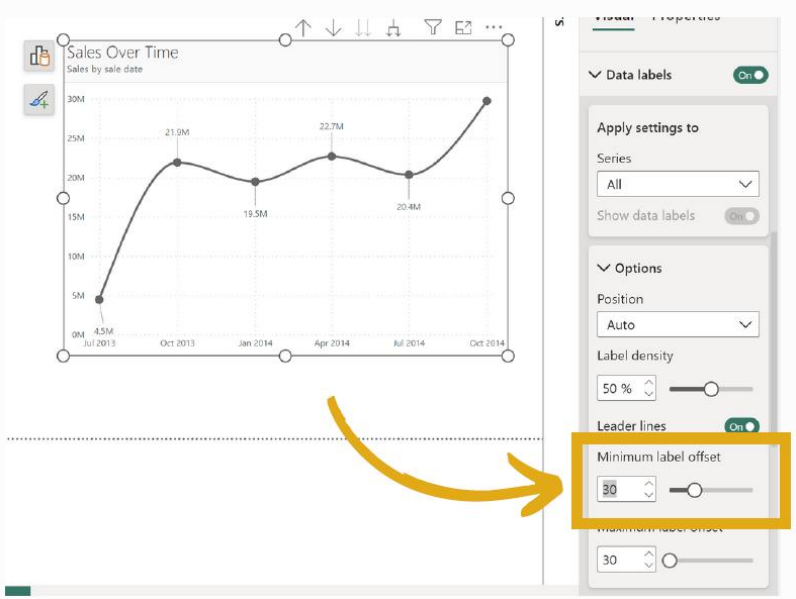

Power BI Lesson Content

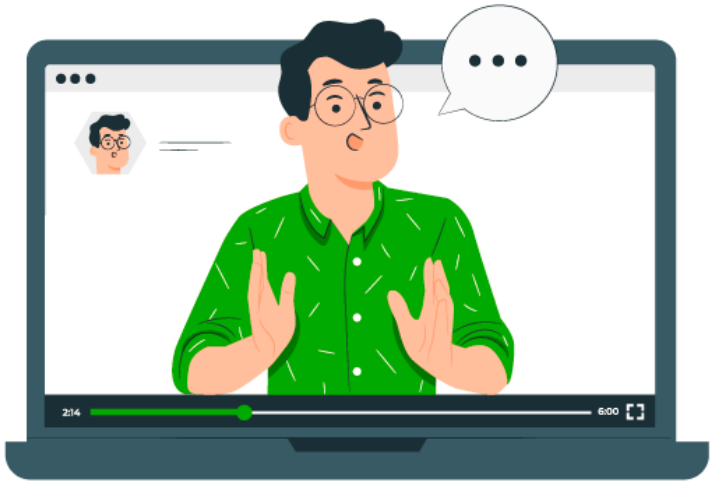

What is next?

Power BI

- Visualization Types
- Visual-page-report level filters
- Advanced filtering
- Small multiples
- Bookmarks
- Selection pane

TECHPRO EDUCATION

Tea break...

10:00

Start | Stop | Reset | mins: 10 | secs: 0 | type: Tea

Breaktime for PowerPoint by Flow Simulation Ltd. Pin controls when stopped ☑